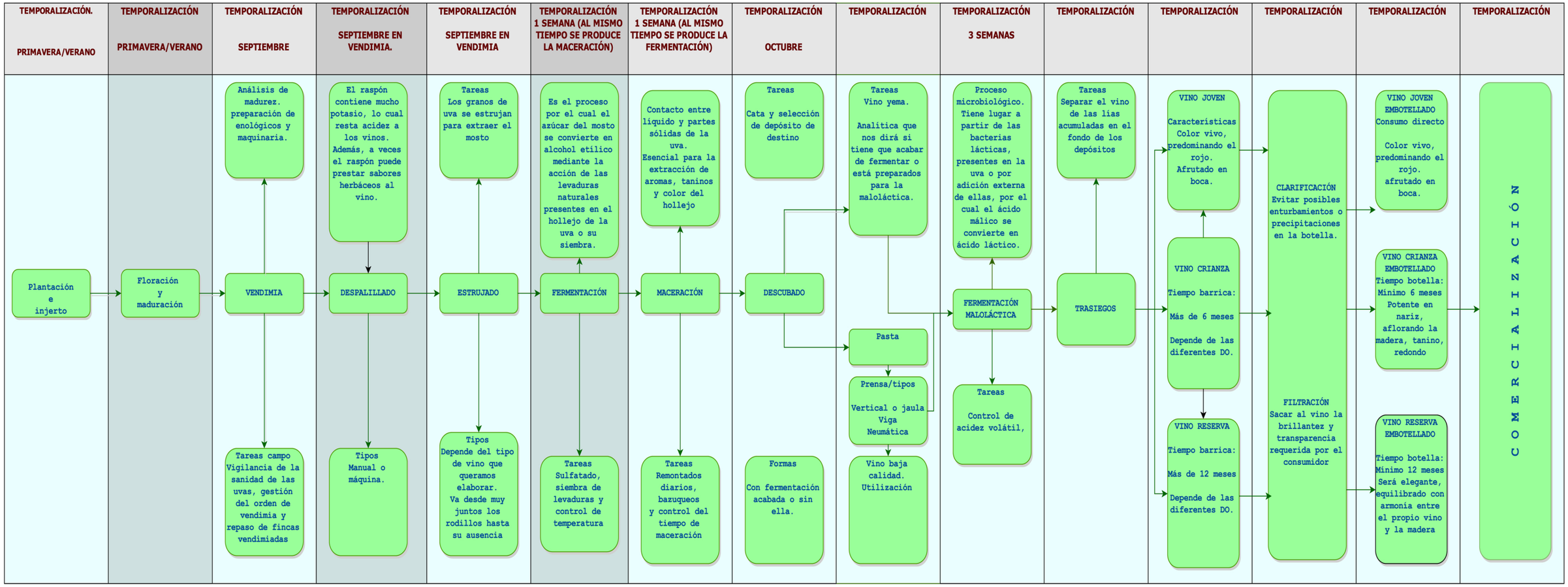ELABORACIÓN DEL VINO TINTO